

A66 Northern Trans-Pennine Project

Scheme 07: Bowes Bypass

TR010062

5.16 Works Plans

APFP Regulations 5(2)(j)

Planning Act 2008

Infrastructure Planning (Applications: Prescribed Forms and
Procedure) Regulations 2009

June 2022

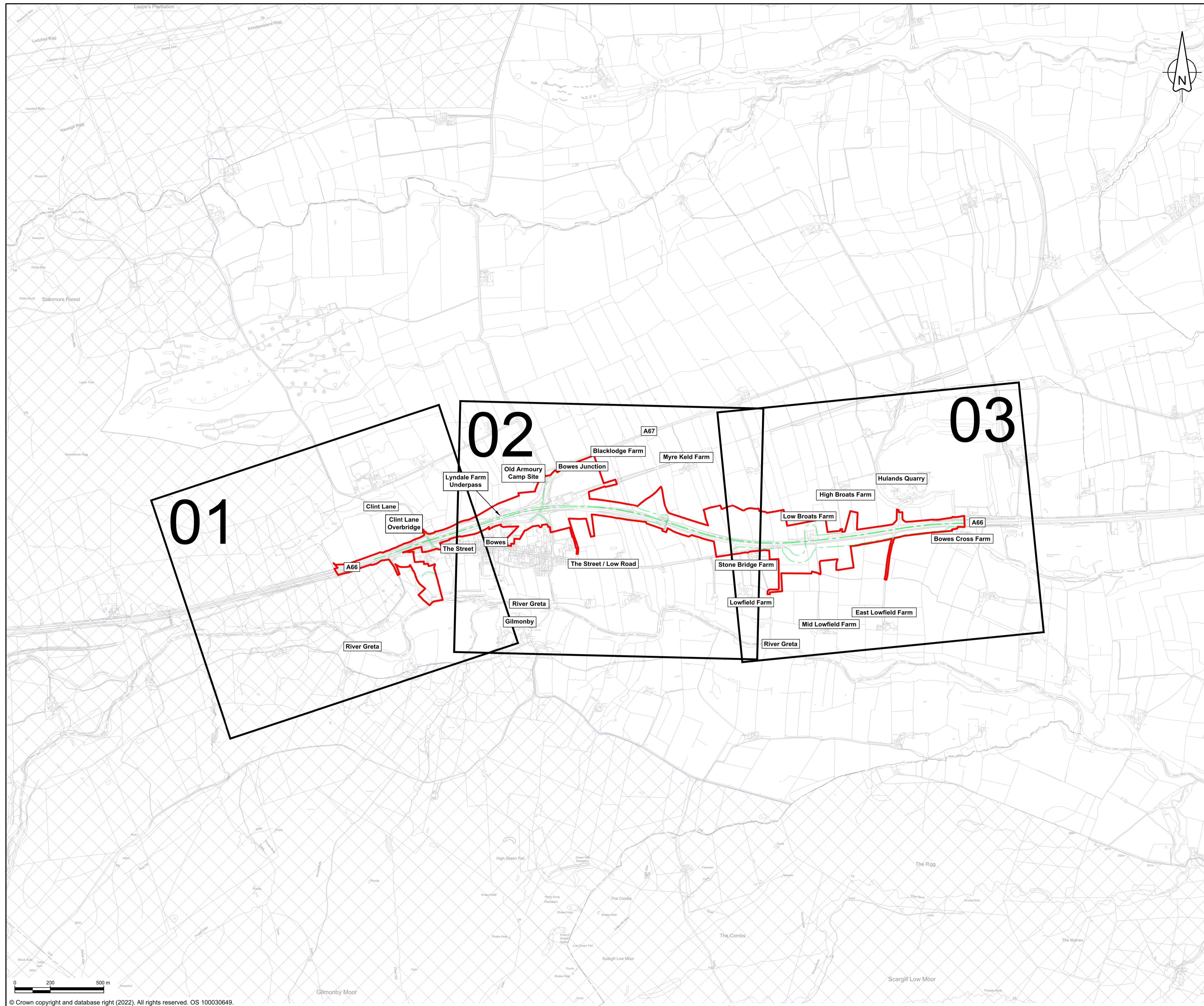

NOTES

1. ALL DIMENSIONS ARE IN METRES UNLESS NOTED OTHERWISE.

KEY

- ORDER LIMITS
- AREA EXCLUDED FROM ORDER LIMITS
- LINEAR WORK CENTERLINE
- 04 SHEET USED AS PART OF THIS DRAWING SERIES
- AREA OF OUTSTANDING NATURAL BEAUTY (AONB)
- CHAINAGE (MEASURED DISTANCE ALONG THE SCHEME LENGTH)

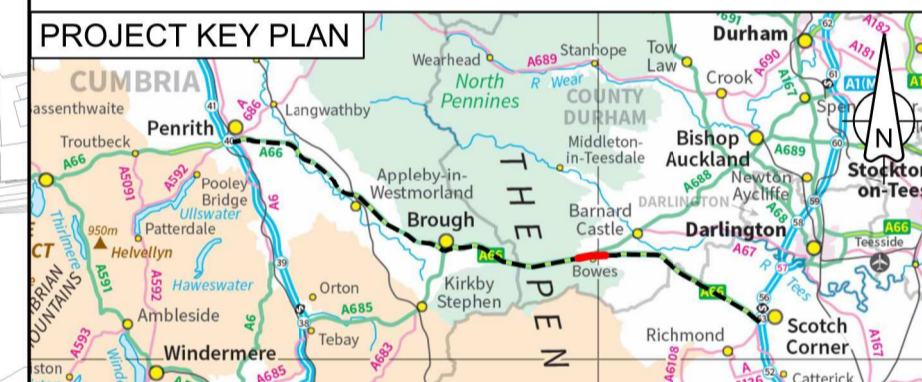

For DCO Submission					
C01	RKIG	RKIG	JBEN	THAL	SSCO
08/06/22	08/06/22	08/06/22	08/06/22	08/06/22	08/06/22

Revision details					
Revision	Created	Checked	Reviewed	Approved	Authorised
	dd/mm/yy	dd/mm/yy	dd/mm/yy	dd/mm/yy	dd/mm/yy

Purpose: DCO APPLICATION

PINS Reference Number: TR010062/APP/5.16

Client:
3 Piccadilly Place
Manchester
M1 3BN

Project Name / Scheme Name:
**A66 Northern Trans-Pennine Project
Scheme 07
Bowes Bypass**

Drawing Title:
**Works Plans
Regulation 5(2)(j)
Key Plan**

Project Ref. No.	Stage	Scale	@ A1
---	PCF3	1:10000	
		Dimensions	M

Drawing Number	Project	Originator	Volume
HE565627	- AMY	- HAC	-
S07	-DR-CH-	501200	
Location	Type	Role	Number

Suitability	Suitability Description	Revision
A	Approved for Stage Complete	C01

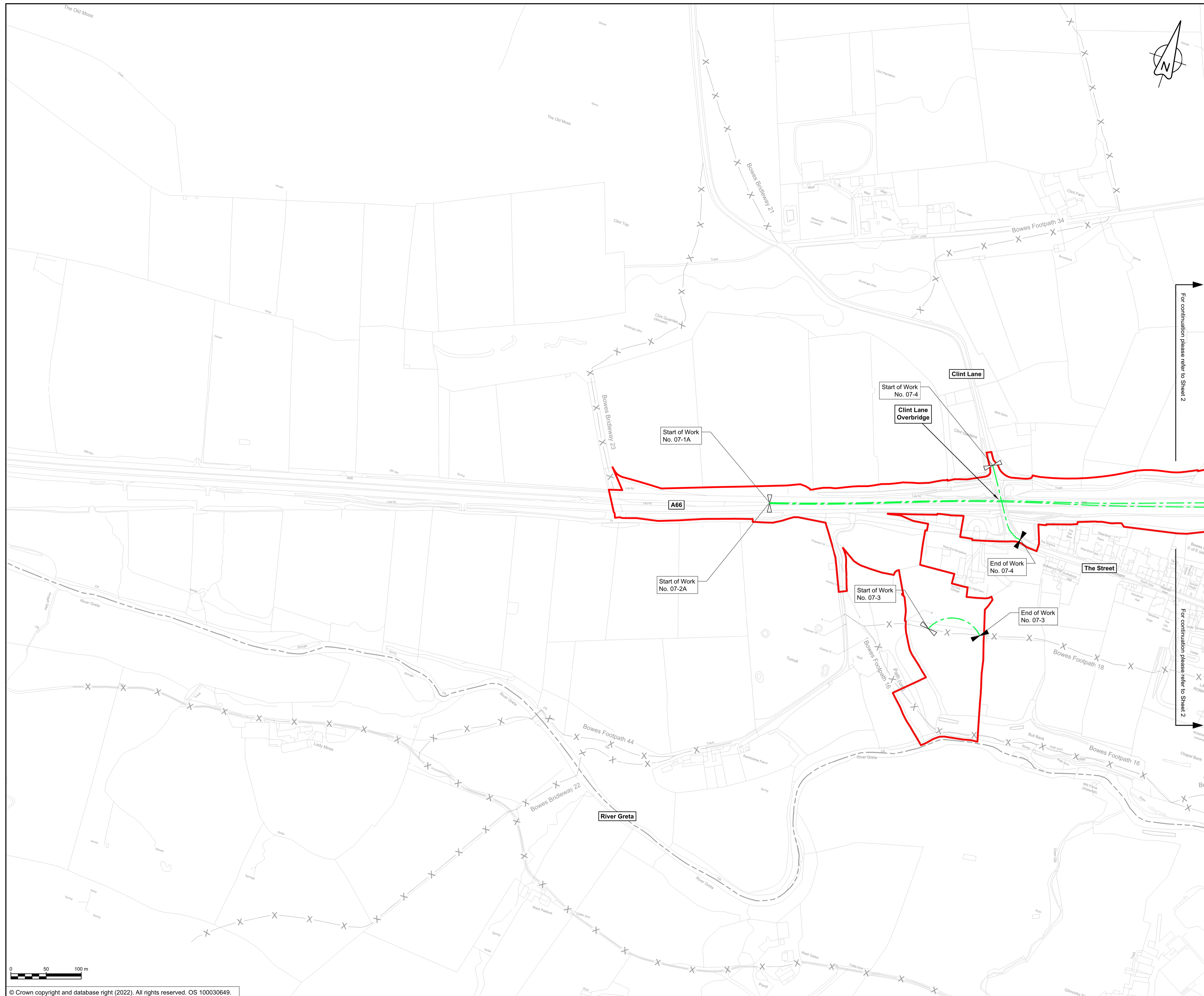

NOTES

1. ALL DIMENSIONS ARE IN METRES UNLESS NOTED OTHERWISE.
2. NUMBERED WORKS ARE DESCRIBED IN SCHEDULE 1 (AUTHORISED DEVELOPMENT) TO THE DEVELOPMENT CONSENT ORDER.
3. THE WORKS PLANS SHOULD BE READ IN CONJUNCTION WITH THE DEVELOPMENT CONSENT ORDER AND ENGINEERING SECTION DRAWINGS.

KEY

- ORDER LIMITS
- AREA EXCLUDED FROM ORDER LIMITS
- LINEAR WORK CENTRELINE
- START OF LINEAR WORKS
- START AND END OF LINEAR WORKS
- END OF LINEAR WORKS
- EXISTING PUBLIC RIGHT OF WAY
- PARISH BOUNDARY
- EXISTING ORDNANCE SURVEY DATA

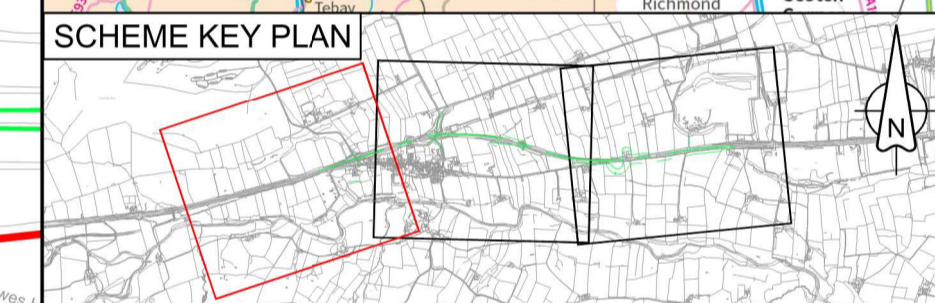
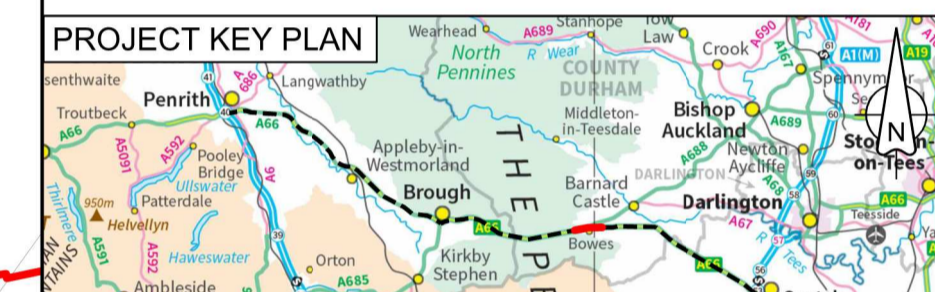

C01	For DCO Submission				
	RKIG	RKIG	JBEN	THAL	SSCO
	08/06/22	08/06/22	08/06/22	08/06/22	08/06/22

Revision	Created	Checked	Reviewed	Approved	Authorised
	dd/mm/yy	dd/mm/yy	dd/mm/yy	dd/mm/yy	dd/mm/yy

Purpose: **DCO APPLICATION**

PINS Reference Number: **TR010062/APP/5.16**

Client: **3 Piccadilly Place
Manchester
M1 3BN**

Project Name / Scheme Name: **A66 Northern Trans-Pennine Project
Scheme 07
Bowes Bypass**

Drawing Title: **Works Plans
Regulation 5(2)(j)
Sheet 1 of 3**

Project Ref. No.	Stage	Scale	@ A1
---	PCF3	1:2500	
		Dimensions	M

Drawing Number	Project	Originator	Volume
HE565627	- AMY	- HAC	-
S07	-DR-CH-	501201	
Location	Type	Role	Number

Suitability	Suitability Description	Revision
A	Approved for Stage Complete	C01

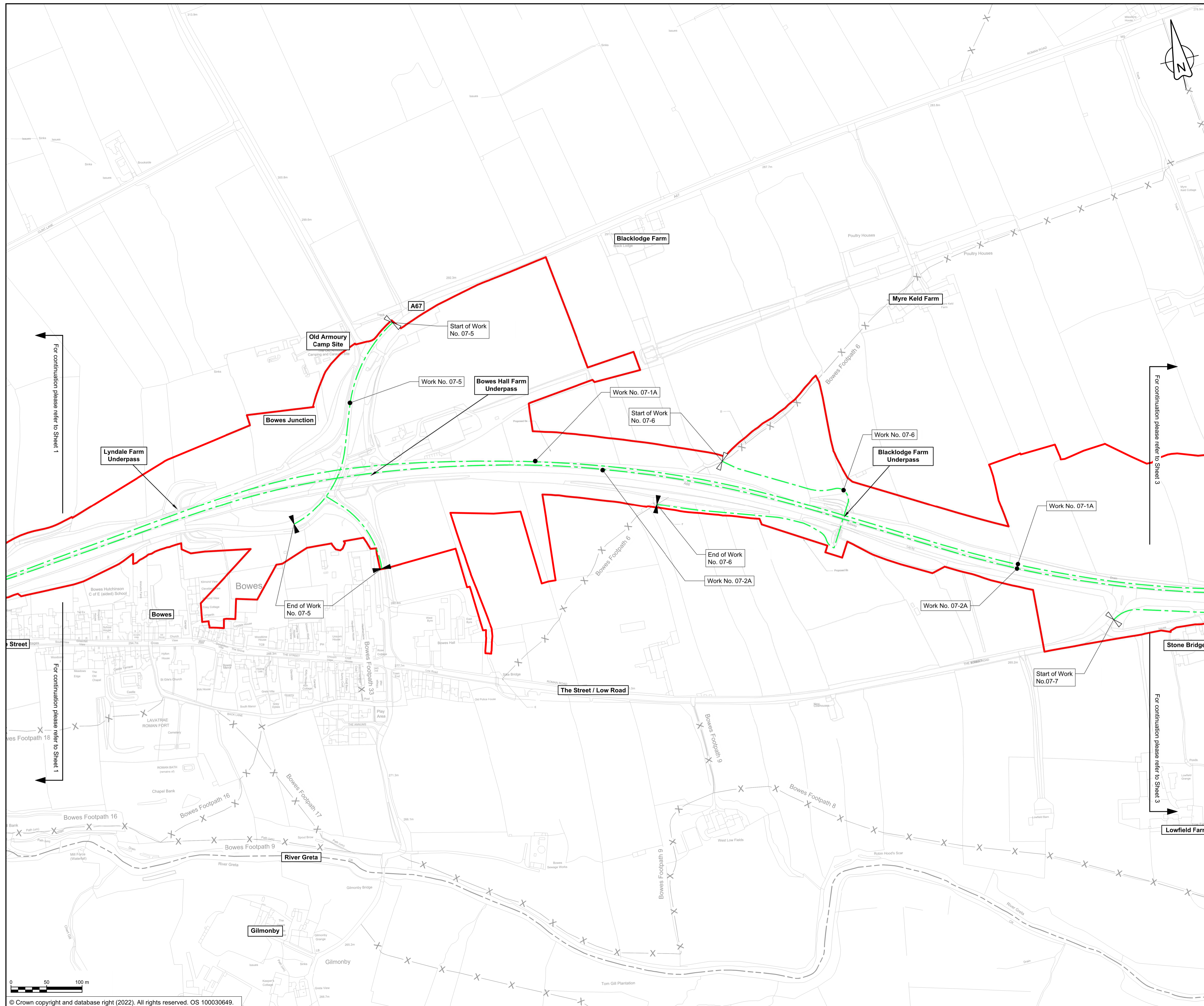

NOTES

1. ALL DIMENSIONS ARE IN METRES UNLESS NOTED OTHERWISE.
2. NUMBERED WORKS ARE DESCRIBED IN SCHEDULE 1 (AUTHORISED DEVELOPMENT) TO THE DEVELOPMENT CONSENT ORDER.
3. THE WORKS PLANS SHOULD BE READ IN CONJUNCTION WITH THE DEVELOPMENT CONSENT ORDER AND ENGINEERING SECTION DRAWINGS.

KEY

- ORDER LIMITS
- AREA EXCLUDED FROM ORDER LIMITS
- LINEAR WORK CENTRELINE
- START OF LINEAR WORKS
- START AND END OF LINEAR WORKS
- END OF LINEAR WORKS
- EXISTING PUBLIC RIGHT OF WAY
- PARISH BOUNDARY
- EXISTING ORDNANCE SURVEY DATA

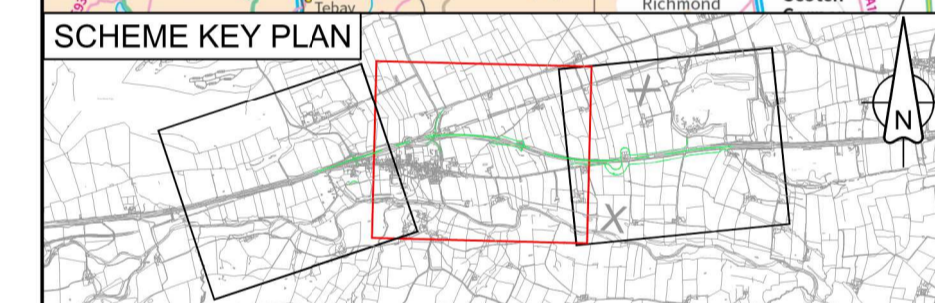
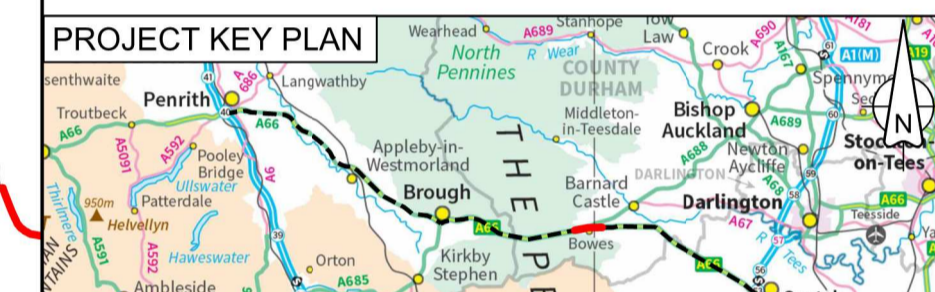

C01	For DCO Submission				
	RKIG	RKIG	JBEN	THAL	SSCO
	08/06/22	08/06/22	08/06/22	08/06/22	08/06/22
Revision	Revision details				
	Created	Checked	Reviewed	Approved	Authorised
	dd/mm/yy	dd/mm/yy	dd/mm/yy	dd/mm/yy	dd/mm/yy

Purpose: DCO APPLICATION

PINS Reference Number: TR010062/APP/5.16

Client: 3 Piccadilly Place, Manchester, M1 3BN

Project Name / Scheme Name: A66 Northern Trans-Pennine Project
Scheme 07: Boves Bypass

Drawing Title: Works Plans
Regulation 5(2)(j)
Sheet 2 of 3

Project Ref. No.	Stage	Scale	@ A1
---	PCF3	1:2500	
		Dimensions	M

Drawing Number	Project	Originator	Volume
HE565627	- AMY	- HAC	-
S07	-DR-CH-	501202	
Location	Type	Role	Number

Suitability	Suitability Description	Revision
A	Approved for Stage Complete	C01

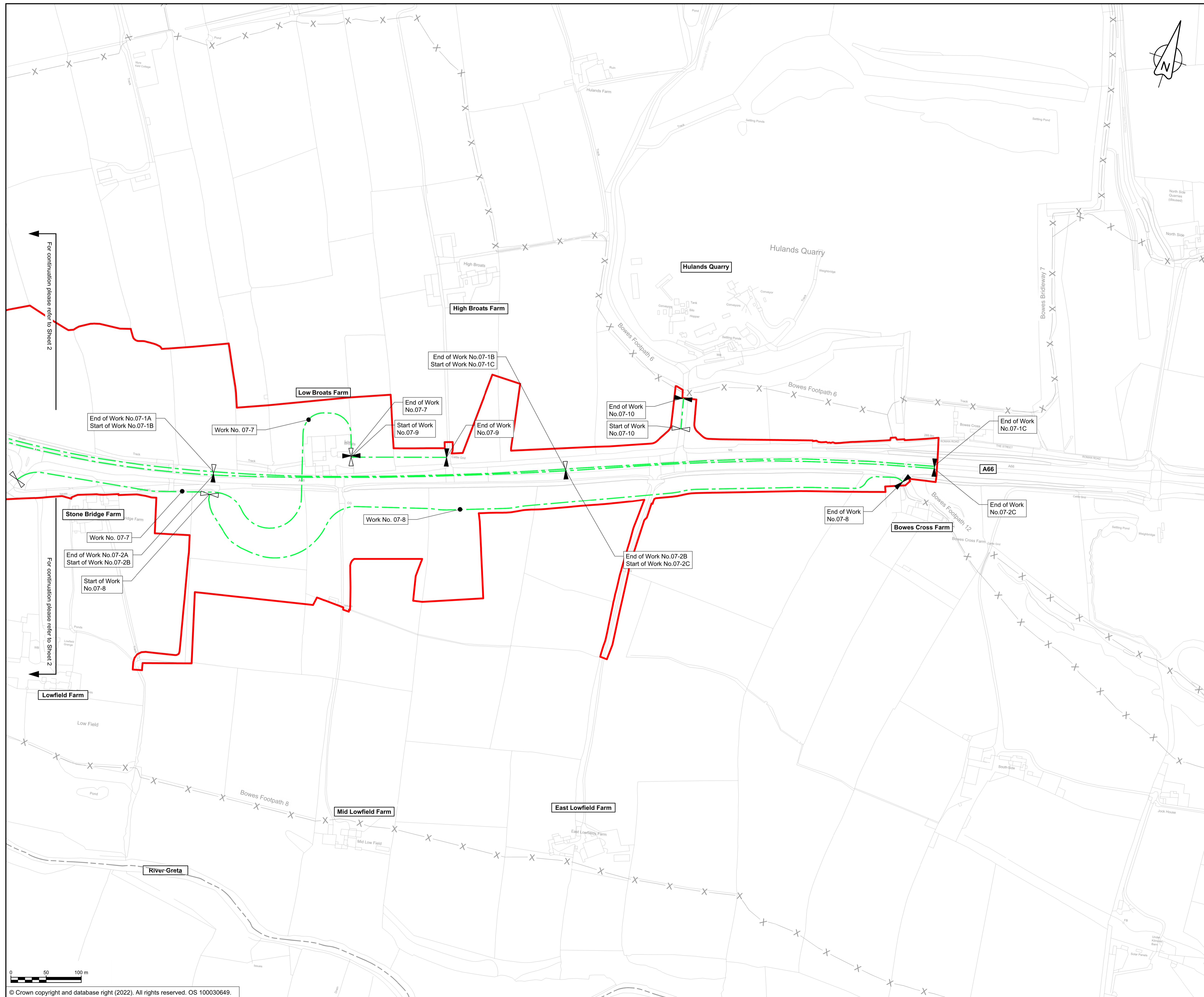

NOTES

1. ALL DIMENSIONS ARE IN METRES UNLESS NOTED OTHERWISE.
2. NUMBERED WORKS ARE DESCRIBED IN SCHEDULE 1 (AUTHORISED DEVELOPMENT) TO THE DEVELOPMENT CONSENT ORDER.
3. THE WORKS PLANS SHOULD BE READ IN CONJUNCTION WITH THE DEVELOPMENT CONSENT ORDER AND ENGINEERING SECTION DRAWINGS.

KEY

- ORDER LIMITS
- AREA EXCLUDED FROM ORDER LIMITS
- LINEAR WORK CENTRELINE
- START OF LINEAR WORKS
- START AND END OF LINEAR WORKS
- END OF LINEAR WORKS
- EXISTING PUBLIC RIGHT OF WAY
- PARISH BOUNDARY
- EXISTING ORDNANCE SURVEY DATA

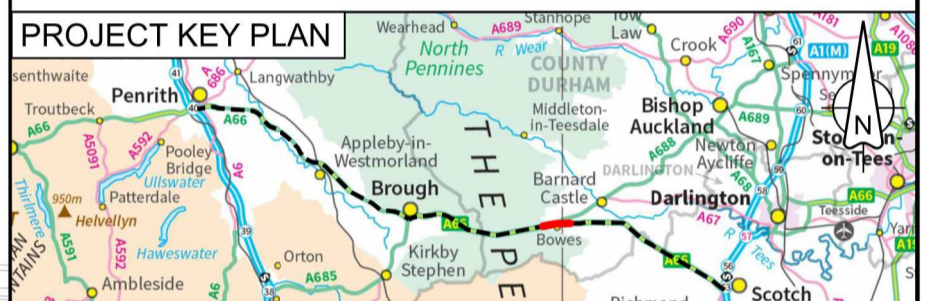

C01	For DCO Submission				
	RKIG	RKIG	JBEN	THAL	SSCO
	08/06/22	08/06/22	08/06/22	08/06/22	08/06/22
Revision	Revision details				
	Created	Checked	Reviewed	Approved	Authorised
	dd/mm/yy	dd/mm/yy	dd/mm/yy	dd/mm/yy	dd/mm/yy

Purpose: **DCO APPLICATION**

PINS Reference Number: **TR010062/APP/5.16**

Client:
3 Piccadilly Place
Manchester
M1 3BN

Project Name / Scheme Name:
A66 Northern Trans-Pennine Project
Scheme 07
Bowes Bypass

Drawing Title:
Works Plans
Regulation 5(2)(j)
Sheet 3 of 3

Project Ref. No.	Stage	Scale	@ A1
---	PCF3	1:2500	
		Dimensions	M

Drawing Number	Project	Originator	Volume
HE565627	- AMY	- HAC	-
S07	-DR-CH-	501203	
Location	Type	Role	Number

Suitability	Suitability Description	Revision
A	Approved for Stage Complete	C01